



Legend

Notes

RECORD DRAWINGS PREPARED FROM INFORMATION PROVIDED BY SUB ARCTIC SURVEYS, YELLOWKNIFE, NT

Revision	By	Appd.	YY.MM.DD
A	IGM	WM	2017.12.06
AS-BUILT DRAWING	IGM	WM	2017.12.10
ISSUED FOR TENDER	IGM/MW	WM	2017.04.18
ISSUED FOR 95% REVIEW	IGM	WM	2017.03.03
ISSUED FOR 50% REVIEW	IGM	WM	2017.01.12
Issued	By	Appd.	YY.MM.DD

Permit-Seal

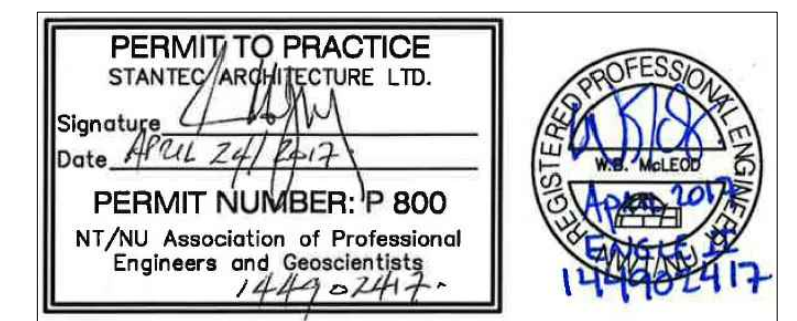

Client/Project

City of Yellowknife

ENGLE INDUSTRIAL DISTRICT  
PHASE 2 DEVELOPMENT -2017  
Yellowknife, NT

Title

GRADING PLAN NW & SW

Project No.	Scale	
144902417	1:2000	
Drawing No.	Sheet	Revision
C-103	4 of 19	A/1

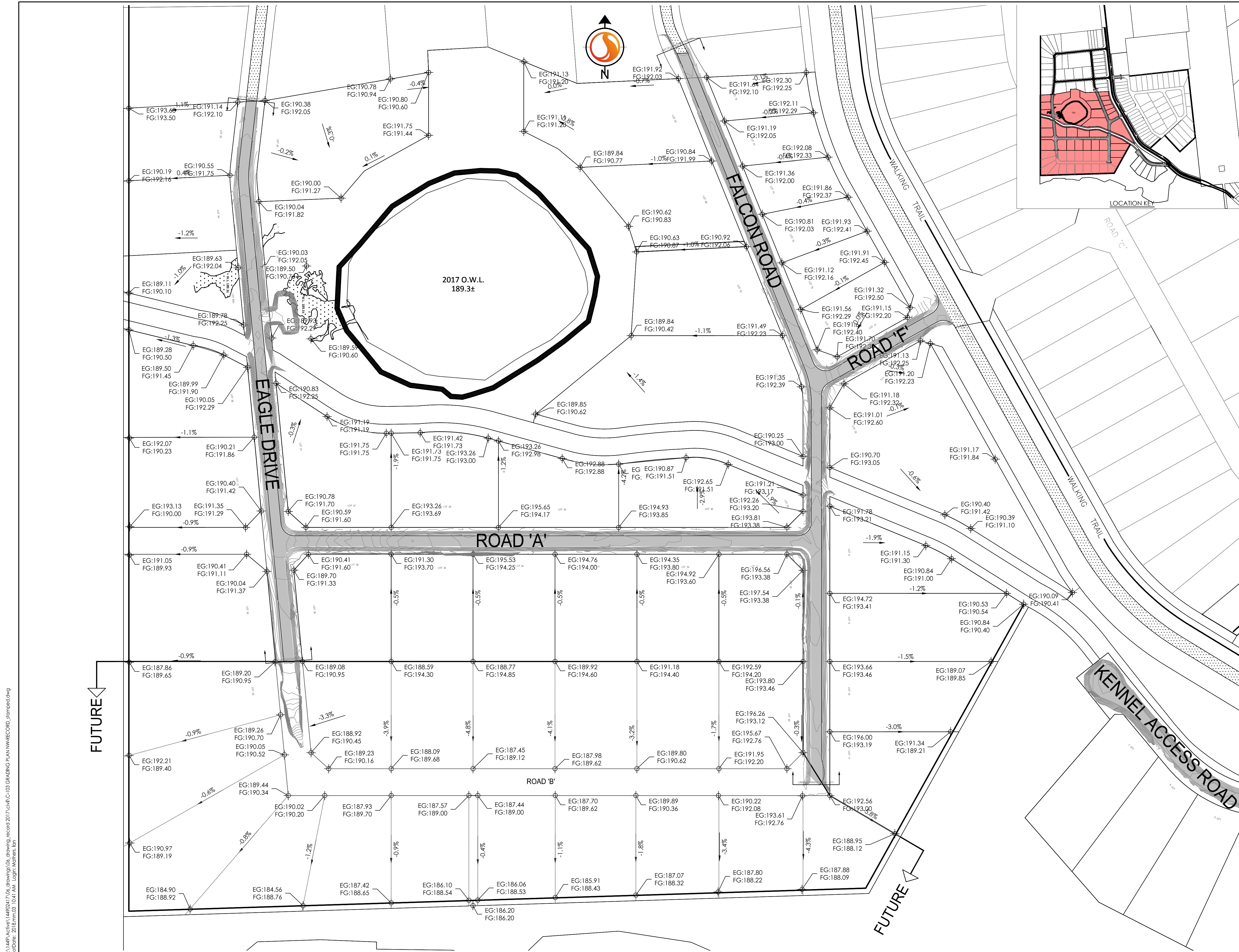

V:\1449\Active\144902417\06\_drawing\06\_drawing\_record\_2017.dwg (183 GRADING PLAN NW-RECORD.dwg)  
 P:\Date: 2017/04/24 10:41 AM Login: xjohans.lbm



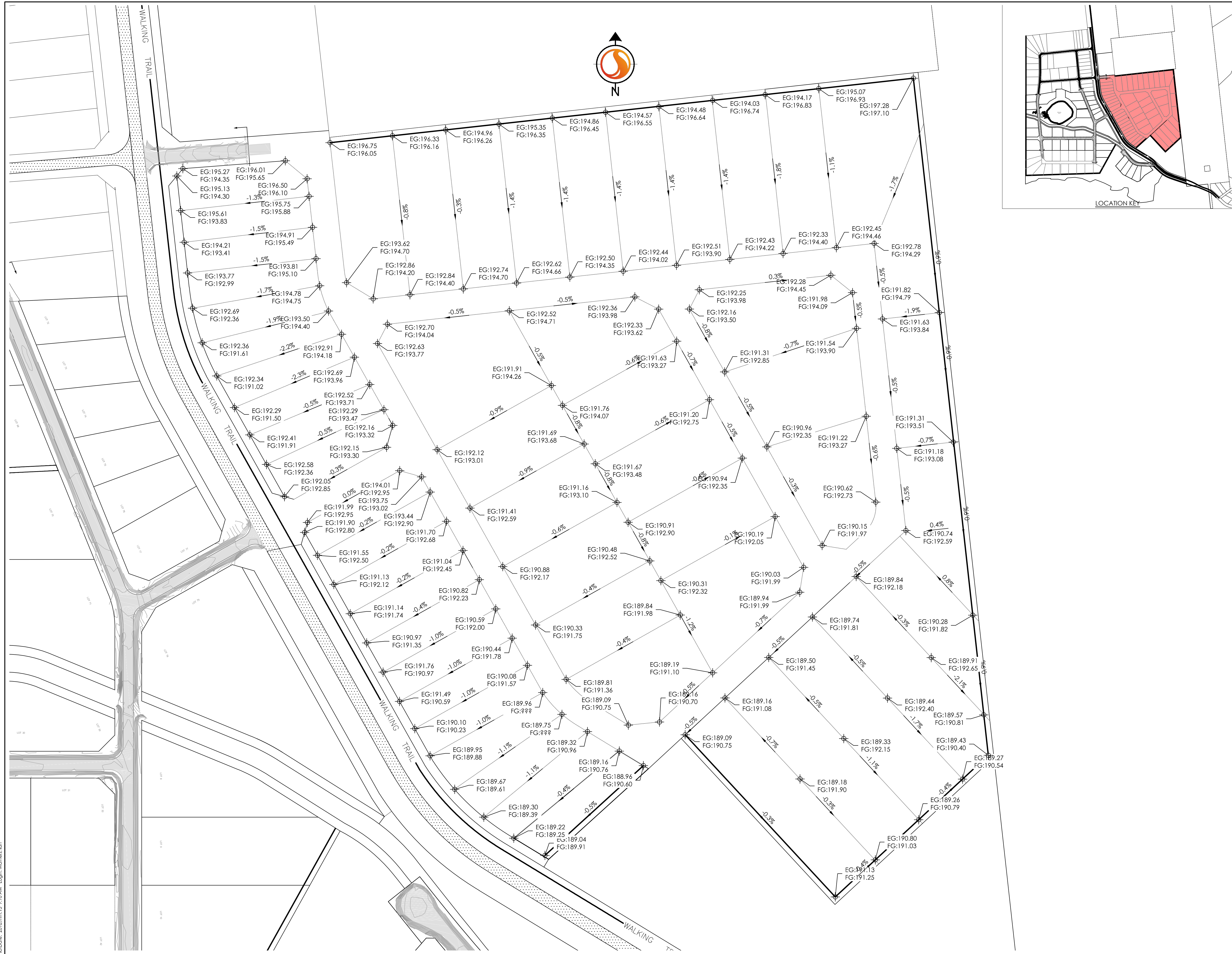

Copyright Reserved  
The Contractor shall verify and be responsible for all dimensions. DO NOT scale the drawing - any errors or omissions shall be reported to Stantec without delay.  
The Copyrights to all designs and drawings are the property of Stantec. Reproduction or use for any purpose other than that authorized by Stantec is forbidden.



Legend

Notes

RECORD DRAWINGS PREPARED FROM INFORMATION PROVIDED BY SUB ARCTIC SURVEYS, YELLOWKNIFE, NT

Revision	By	Appd.	2017.12.06
A	IGM	WM	2017.12.06
AS-BUILT DRAWING	IGM	WM	2017.12.10
ISSUED FOR TENDER	IGM/MM	WM	2017.04.18
ISSUED FOR 95% REVIEW	IGM	WM	2017.03.03
ISSUED FOR 50% REVIEW	IGM	WM	2017.01.12
Issued	By	Appd.	YY.MM.DD

Permit-Seal

PRELIMINARY  
NOT FOR CONSTRUCTION

Not for permits, pricing or other official purposes.  
This document has not been completed or checked and is for general information or comment only.

Client/Project  
City of Yellowknife

ENGLE INDUSTRIAL DISTRICT  
PHASE 2 DEVELOPMENT -2017  
Yellowknife, NT

Title  
GRADING PLAN NE

Project No. 144902417	Scale 1:4000
Drawing No. C-104	Revision A/1
Sheet 5 of 20	

V:\44902417\06\_drawing\06\_drawing\_record\_2017\cmt\c-104 GRADING PLAN NE RECORD.dwg  
Pldate: 2016mm15 9:10 AM Login: wdmrsh,lan





Legend

Notes

RECORD DRAWINGS PREPARED FROM INFORMATION PROVIDED BY SUB ARCTIC SURVEYS, YELLOWKNIFE, NT

Revision	By	Appd.	2017.12.06
A	IGM	WM	2017.12.06
AS-BUILT DRAWING	IGM	WM	2017.12.10
ISSUED FOR TENDER	IGM/MW	WM	2017.04.18
ISSUED FOR 95% REVIEW	IGM	WM	2017.03.03
ISSUED FOR 50% REVIEW	IGM	WM	2017.01.12
Issued	By	Appd.	YY.MM.DD

Permit-Seal

PRELIMINARY  
NOT FOR CONSTRUCTION

Not for permits, pricing or other official purposes.  
This document has not been completed or checked and is for general information or comment only.

Client/Project

City of Yellowknife

ENGLE INDUSTRIAL DISTRICT  
PHASE 2 DEVELOPMENT -2017  
Yellowknife, NT

Title

GRADING PLAN KENNEL AREA

Project No. 144902417	Scale 1:2000	Revision
Drawing No. C-105	Sheet 6 of 20	Revision A/1

