

1 FLOOR PLAN - KITCHEN/LOBBY
 Scale: 1/4" = 1'-0"

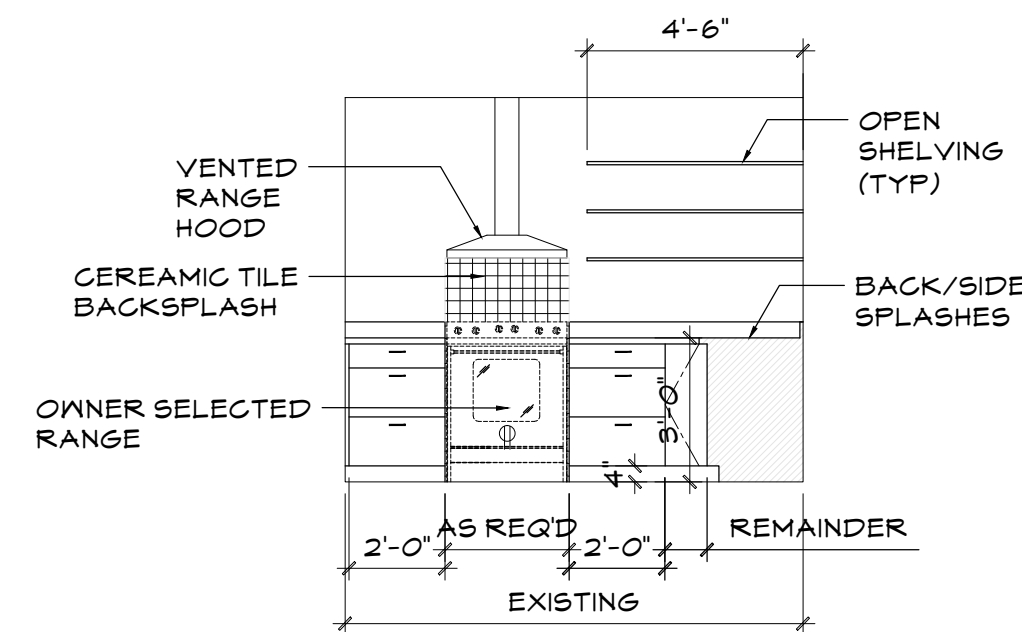

A - WEST
 NOTE: FINAL MILLWORK LAYOUT BY OWNER

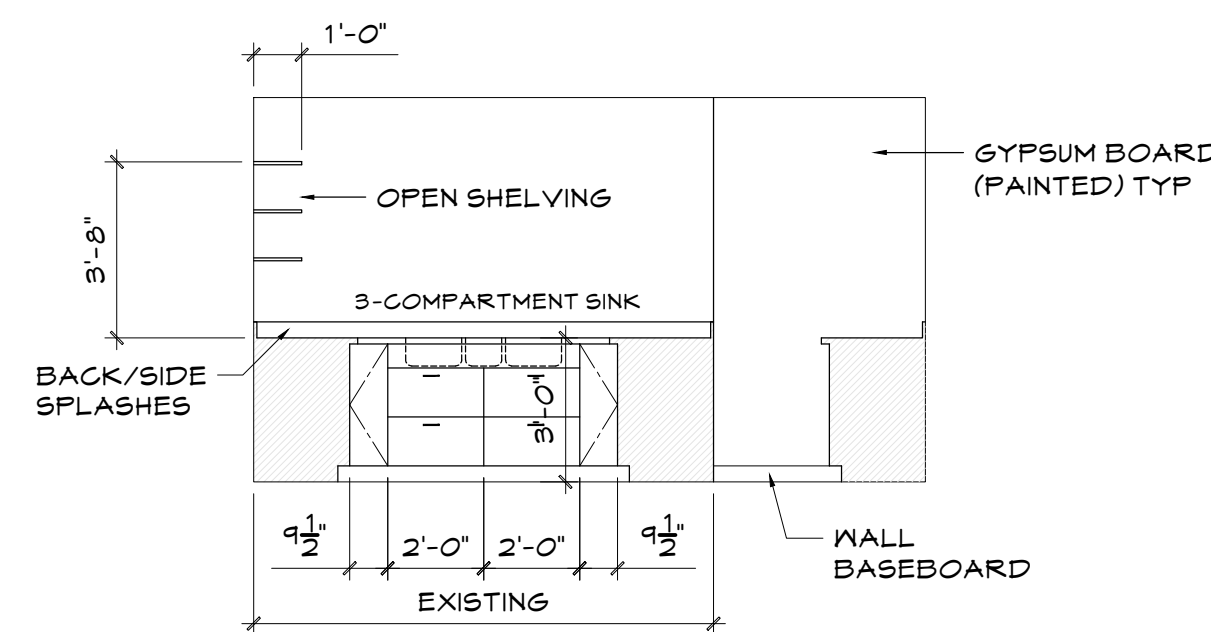

B - NORTH

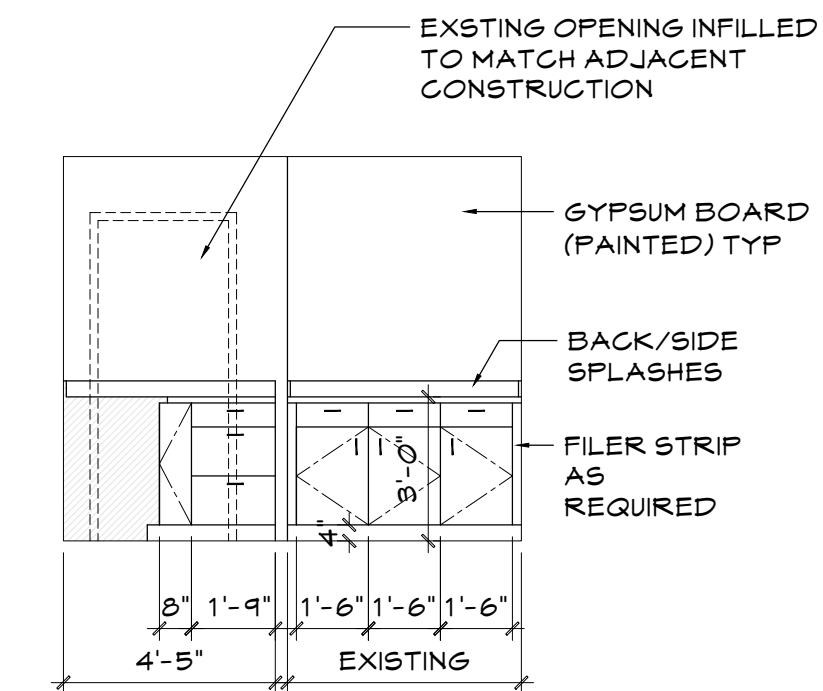

C - EAST

1 KITCHEN 101 - INTERIOR ELEVATIONS - MILLWORK
 Scale: 1/4" = 1'-0"

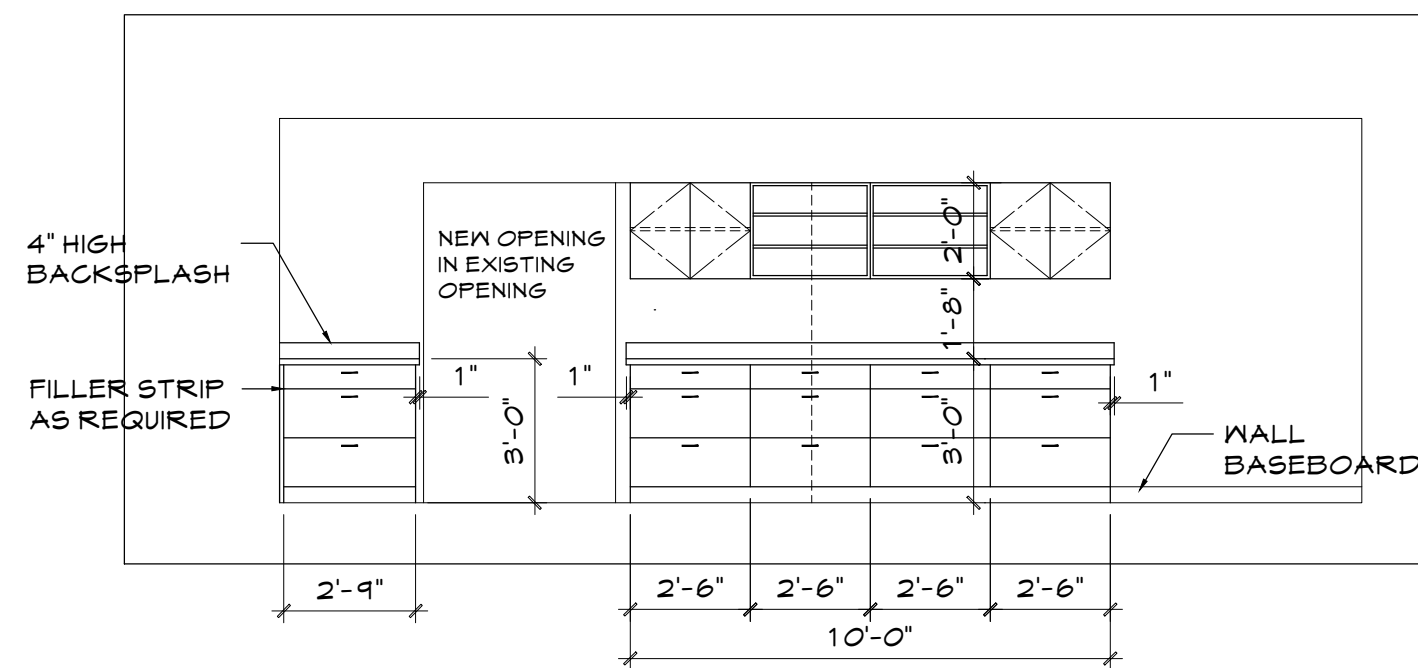

A - NORTH

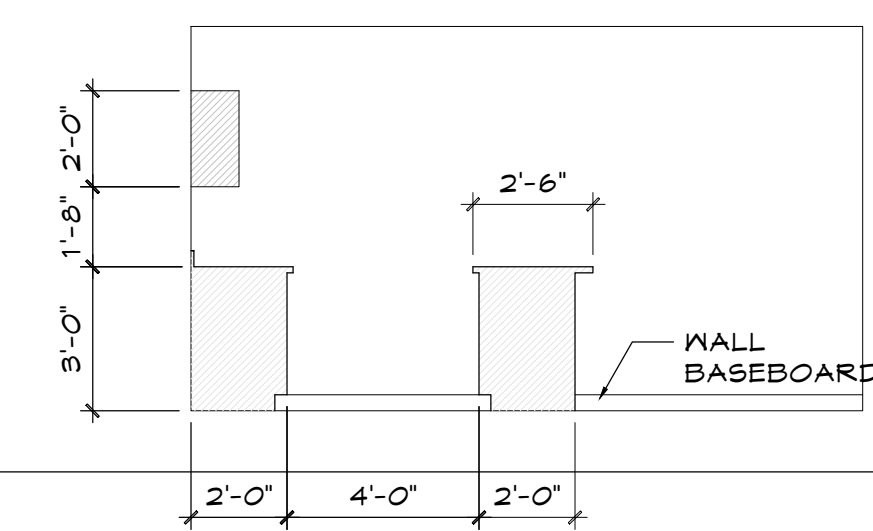

B - EAST

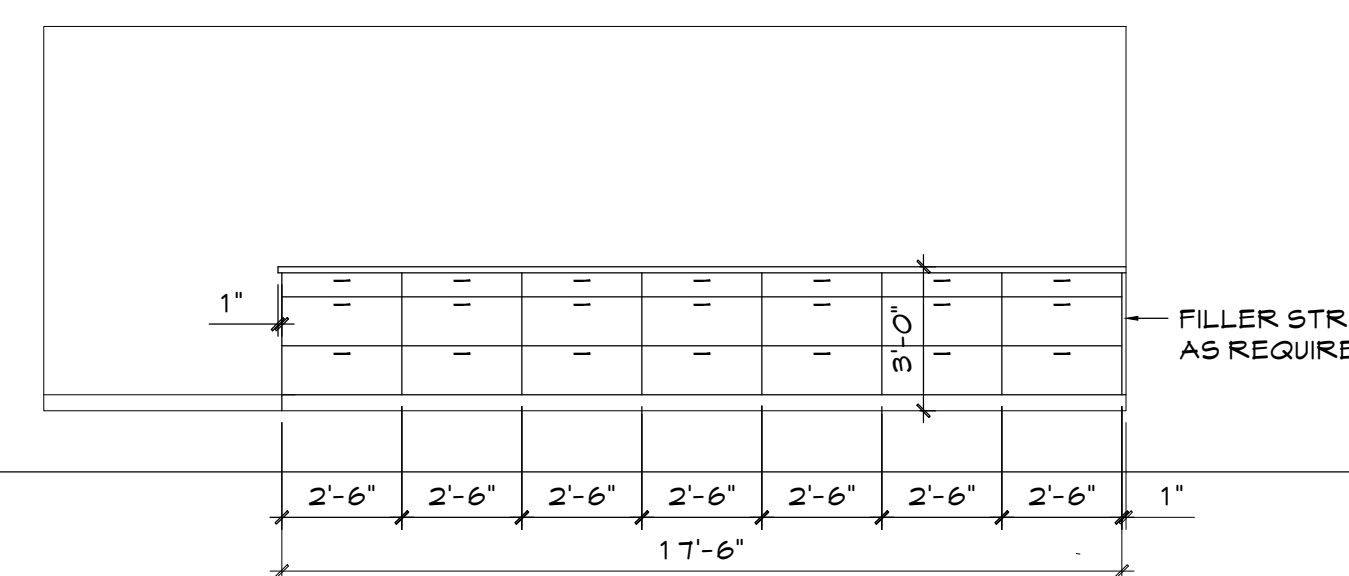

C - SOUTH

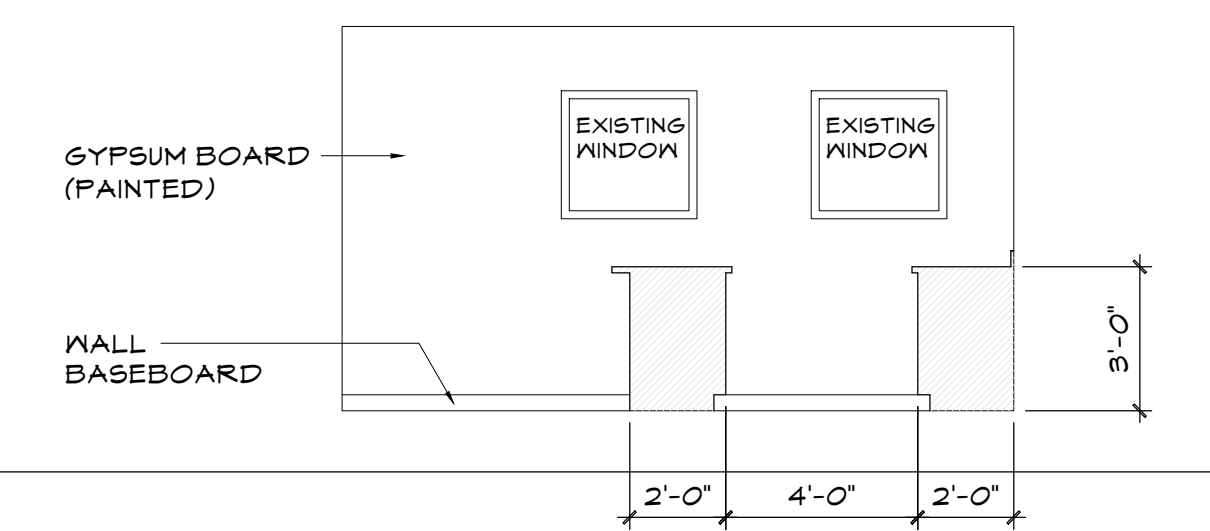

D - WEST

1 LOBBY 102 - INTERIOR ELEVATIONS - MILLWORK
 Scale: 1/4" = 1'-0"

THE INFORMATION CONTAINED IN THIS DRAWING IS COPYRIGHT AND HAS BEEN PREPARED FOR THE SOLE PURPOSE OF THE PROJECT DESCRIBED HEREIN AND FOR THE SOLE BENEFIT OF THE OWNER. ANY UNAUTHORIZED USE OF THIS INFORMATION WILL BE CONSIDERED A BREACH OF COPYRIGHT AND MAY BE PURSUED AS SUCH. USE OF THIS INFORMATION FOR ANY PURPOSE OTHER THAN THE PROJECT DESCRIBED HEREIN IS AT THE SOLE RISK OF THE USER.

THE CONTRACTOR SHALL CHECK AND VERIFY ALL DIMENSIONS AND REPORT ALL ERRORS AND OMISSIONS TO THE ARCHITECT PRIOR TO COMMENCING THE WORK.

THESE DRAWINGS ARE NOT TO BE SCALED.

A: DETAIL NO.
 B: WHERE DETAILED

NO	REVISION	DATE
03		
02	ISSUED FOR CONSTRUCTION	2026.01.05
01	ISSUED FOR CLIENT REVIEW	2025.12.09

NORTHERN LITES MOTEL
 (Interior Renovations)

Lot 18, Block 37, Plan 65
 5115 - 50th Street, Yellowknife, NT

FLOOR PLAN and INTERIOR ELEVATIONS

DESIGNED BY	SCALE
A.B.	SCALE
DRAWN BY	DATE
C.V.D.	DECEMBER 2025
CHECKED BY	JOB NUMBER
A.B.	2025-13

DRAWING NO. **A200.2**